

UNION TOWNSHIP SECTION 33 R 13 TWP 8 MORGAN COUNTY, OHIO

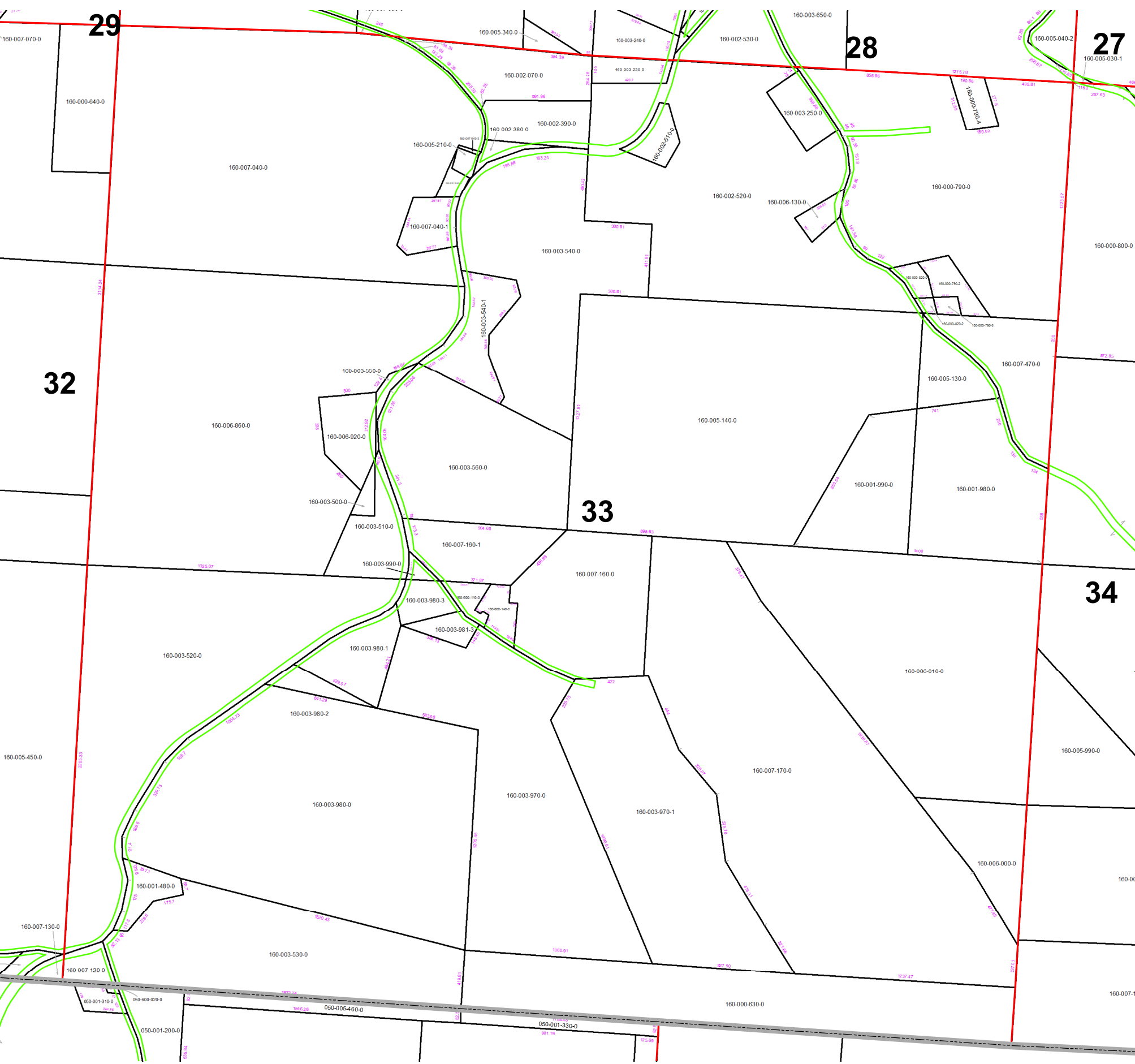

PIN	Owner	LegalDescr	Acres	VOL	PAGE	Survey_Ref
160-007-040-1	BRINK JEFFREY L & CHERYL L	R13 T08 S33 SD 57 SUR	1.998	D.V 192	672	UNN-0104.pdf
160-003-530-0	BROOKS MICHAEL	R13 T08 S33 SD 52	20.093	OR235	814	UNN-0074A.pdf
160-003-980-0	BROOKS MICHAEL	R13 T08 S33 SD 9	49.506	OR223	2918	UNN-0074F.pdf
160-007-120-0	BROOKS MICHAEL D	R13 T08 S33 SD 42 SUR	1.23	OR229	2195	NoSurvey.pdf
160-006-130-0	BYERS RAYMOND W	R13 T08 S33 SD 45	0.892	OR182	408	UNN-0215.pdf
160-001-480-0	COCHRAN DENNIS R	R13 T08 S33 SD 49 WES	1.68	OR177	744	UNN-0039.pdf
160-000-630-0	DTLT PROPERTIES LTD	R13 T08 S33 SD 17	23.316	OR235	5730	UNN-0230.pdf
160-000-790-4	FOUTY LARRY R & BARBARA	R13 T08 S33 SD 62 SUR	1.191	OR35	398	UNN-0180.pdf
160-006-920-0	GREEN TAMARA K & RICHARD G	R13 T08 S33 SD 40 SUR	2.994	OR235	5869	UNN-0317.pdf
160-003-520-0	GREENLEES MARY M & RICK E GIFFOR	R13 T08 S33 SD 55 SUR	36.654	OR111	775	UNN-0074A.pdf
160-003-510-0	GREENLEES MARY M & RICK E GIFFOR	R13 T08 S33 SD 28-54	4.768	OR111	775	UNN-0074A.pdf
160-003-500-0	GREENLEES MARY M & RICK E GIFFOR	R13 T08 S33 SD 22	0.47	OR111	775	UNN-0074A.pdf
160-002-520-0	HAMBEL CURTIS W & CHARLES E & KE	R13 T08 S33 SD 18 LE-C	35.74	OR157	754	NoSurvey.pdf
160-002-510-0	HAMBEL LEE B ETAL	R13 T08 S33 SD 39	0.86	OR233	5119	NoSurvey.pdf
160-003-250-0	HOGSETT ELDON F & KEVIN E	R13 T08 S33 SD 43 SUR	2	OR228	2005	NoSurvey.pdf
160-003-970-1	HOOPER JONATHAN A & ANGELA S	R13 T08 S33 SD 65 SUR	25	OR220	3199	UNN-0313.pdf
160-003-970-2	HOOPER JONATHAN A & ANGELA S	R13 R8 S33 SD71	31.464	OR235	5919	UNN-0358.pdf
160-001-990-0	JUDSON RAY	R13 T08 S33 SD 47	8.37	D.V 205	736	UNN-0005.pdf
160-001-980-0	JUDSON RAY	R13 T08 S33 SD 46	13.2	D.V 205	736	UNN-0005.pdf
160-007-470-0	JUDSON RAY	R13 T08 S33 SD 44	7.32	D.V 191	599	NoSurvey.pdf
160-006-000-0	JUDSON RAY L	R13 T08 S33 SD 13	7	OR92	144	NoSurvey.pdf
160-006-010-0	JUDSON RAY L	R13 T08 S33 SD 12	36	OR92	144	NoSurvey.pdf
160-005-140-0	JUDSON RAY L	R13 T08 S33 SD 4	46.63	OR92	142	NoSurvey.pdf
160-000-790-0	LACHAPPELLE JEFFREY A, RENEE L & J	R13 T08 S33 SD 1	32.601	OR213	2936	UNN-0304.pdf
160-005-130-0	LONG KRAIG A	R13 T08 S33 SD 3	4.48	OR205	1600	NoSurvey.pdf
160-003-981-3	MOSIC CAROL	R13 T08 S33 SD 67	1.041	OR235	2968	UNN-0324.pdf
160-000-820-2	NUZUM TODD & JULIE BAKER	R13 T08 S33 SD 60 SUR	0.193	OR124	766	UNN-0123.pdf
160-000-790-3	NUZUM TODD & JULIE BAKER	R13 T08 S33 SD 61 SUR	0.307	OR124	766	UNN-0123.pdf
160-000-820-0	NUZUM TODD & JULIE BAKER	R13 T08 S33 SD 51 SUR	0.645	OR124	766	UNN-0063.pdf
160-000-790-2	NUZUM TODD & JULIE BAKER	R13 T08 S33 SD 59 SUR	1.355	OR124	766	UNN-0122.pdf
160-600-110-0	PISGAH LIMITED	R13 T8 S33 SD70	0.8	OR235	845	UNN-0352.pdf
160-007-160-1	PRICE FAMILY TRUST	R13 T08 S33 SD 56	5.051	OR227	1934	UNN-0096.pdf
160-003-550-0	PRICE FAMILY TRUST	R13 T08 S33 SD 53	0.461	OR227	1934	UNN-0074E.pdf
160-003-560-0	PRICE FAMILY TRUST	R13 T08 S33 SD 25	16.617	OR227	1934	UNN-0074D.pdf
160-003-540-1	PRICE FAMILY TRUST	R13 T08 S33 SD 58	4.131	OR227	1934	UNN-0117.pdf
160-003-540-0	PRICE FAMILY TRUST	R13 T08 S33 SD 2-5	22.359	OR227	1934	UNN-0074D.pdf
160-002-390-0	PRICE FAMILY TRUST	R13 T08 S33 SD 27 EX C	3	OR218	194	NoSurvey.pdf
160-002-380-0	PRICE FAMILY TRUST	R13 T08 S33 SD 26 EX C	0.5	OR218	194	NoSurvey.pdf
160-003-980-3	PRICE FAMILY TRUST	R13 T08 S33 SD 66 SUR	1.508	OR227	1934	UNN-0323.pdf
160-005-210-0	PRICE FAMILY TRUST	R13 T08 S33 SD 50	0.35	OR218	194	UNN-0059.pdf
160-007-040-2	PRICE FAMILY TRUST	R13 T8 S33 SD 68	0.477	OR235	488	UNN-0351.pdf
160-007-040-3	PRICE FAMILY TRUST	R13 T8 S33 SD69	0.054	OR235	488	UNN-0351-A.pdf
160-003-990-0	PRICE FAMILY TRUST CHARLES W PRI	R13 T08 S33 SD 29	0.326	OR229	3289	UNN-0341.pdf
160-006-860-0	ROARK CHARLES D & CAROL W	R13 T08 S33 SD 7 SURV1	59.151	OR225	833	UNN-0272.pdf
160-003-980-1	SMITH ROBERT V & ANGELA K	R13 T08 S33 SD 63 SUR	3.942	OR141	46	UNN-0244.pdf
160-003-980-2	SMITH ROBERT V & ANGELA K	R13 T08 S33 SD 64 SUR	1.059	OR153	685	UNN-0249.pdf

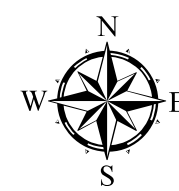

Boundaries

- Hydro
- Section
- Roads
- Lot
- County
- Parcel
- ROW
- - - Township



Disclaimer: The information that these maps contains is for reference purposes only. Please bring any erros to the attention of the Engineer's Office staff. Thank you

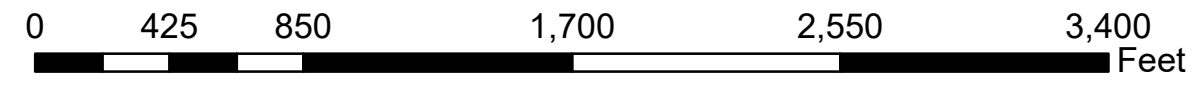

UNION TOWNSHIP SECTION 33 R 13 TWP 8 MORGAN COUNTY, OHIO

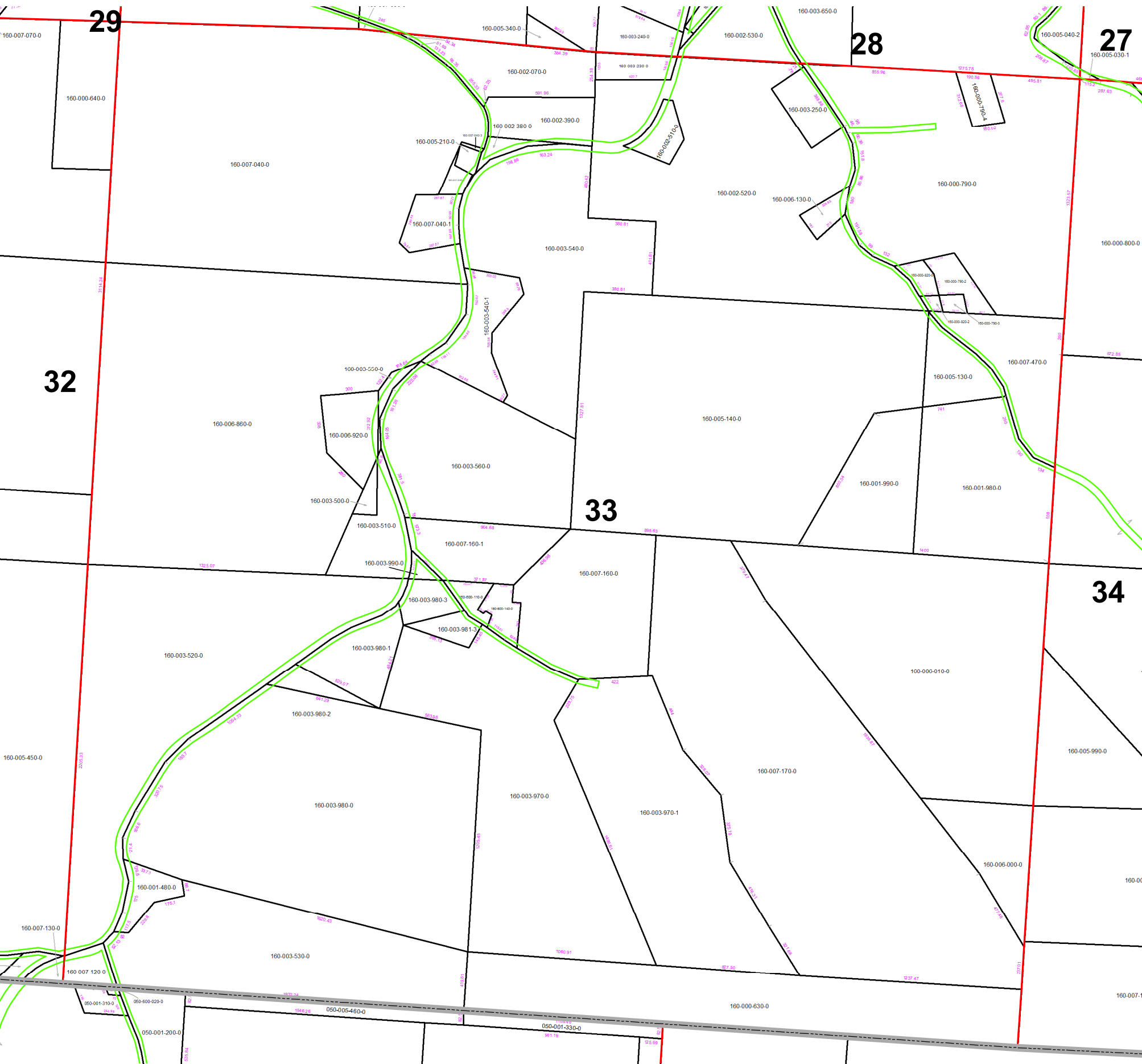

PIN	Owner	LegalDescr	Acres	VOL	PAGE	Survey_Ref
160-003-230-0	THOMPSON MARK R	R13 T08 S33 SD 19	1.465	OR212	3304	UNN-0055.pdf
160-600-140-0	UNION TOWNSHIP TRUSTEES C/O MAR	R13 T08 S33 SD 48	1.173	OR184	420	UNN-0257.pdf
160-007-160-0	WILLIAMS T STEVEN	R13 T08 S33 SD 10-37	10.97	OR227	1934	UNN-0128.pdf
160-007-170-0	WILLIAMS T STEVEN	R13 T08 S33 SD 14-31-3	59.72	OR11	678	UNN-0128.pdf
160-002-070-0	WILLIAMS T STEVEN	R13 T08 S33 SD 34	4.983	OR58	542	UNN-0200.pdf
160-007-040-0	WILLIAMS THOMAS R & SHARON K TO	R13 T08 S33 SD 6-21	57.841	D.V 180	420	NoSurvey.pdf

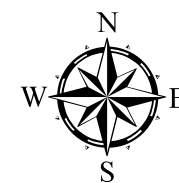

Boundaries	
— Hydro	— Section
— Roads	— Lot
— County	— Parcel
- - - Township	— ROW



Disclaimer: The information that these maps contains is for reference purposes only. Please bring any erros to the attention of the Engineer's Office staff. Thank you

